

DEMOLITION NOTICE:

- A. TEMPORARY LIGHTING TO BE MAINTAINED DURING OPERATIONS.
- B. ON SITE SAFETY MANAGER TO BE PRESENT DURING WORK, AS REQUIRED.
- C. 10 LB ABC FIRE EXTINGUISHERS TO BE UTILIZED (SET AT STAIR AND EGRESS LOCATIONS).
- D. ALL COMBUSTIBLES TO BE REMOVED BEFORE STRUCTURES ARE REMOVED.
- E. TEMPORARY WATER FOR DUST/DIRT MITIGATION WILL BE OBTAINED BY UTILIZING THE EXISTING FIRE HYDRANT DURING THIS PHASE.
- F. EMERGENCY EGRESS PLANS TO BE PLACED AND MAINTAINED THROUGHOUT SITE DURING ASBESTOS / DEMO PHASE.
- G. ALL OSHA 10/30/20/28/50 PERMITS TO BE PLACED AND MAINTAINED DURING DEMOLITION.
- H. LIGHT POST ON HILLSIDE TO BE REMOVED DURING ALL PHASES OF CONSTRUCTION.
- I. PARKING METER ON HILLSIDE TO BE REMOVED DURING CONSTRUCTION.
- J. TRUCK WASH WILL BE A 2" WATER LINE FROM EXISTING FIRE HYDRANT TO MITIGATE DUST/DIRT. CONSTRUCTION ENTRANCE PER CONTRACT DOCUMENTS.
- K. LIGHT POST ON HILLSIDE TO BE REMOVED DURING ALL PHASES OF CONSTRUCTION.

GENERAL NOTES:

- A. TRAILER LOCATIONS SHOWN WILL BE COORDINATED WITH THE SOA.
- B. NO SMOKING IS ALLOWED ON SITE.
- C. SIDEWALK CLOSURES ON HILLSIDE AVENUE AND 88TH AVENUE WILL BE REQUESTED FOR THE DURATION OF THE PROJECT.
- D. CLOSURE OF ONE LANE OF 88TH AVENUE WILL BE REQUESTED FOR THE DURATION OF THE PROJECT.
- E. ALL WORKERS WILL HAVE SUCCESSFULLY COMPLETED A 10-HOUR OSHA COURSE WITHIN THE PREVIOUS FIVE CALENDAR YEARS.
- F. ALL WORKERS WILL RECEIVE A SITE SPECIFIC SAFETY ORIENTATION PRIOR TO WORK.

SITE SAFETY NOTICE LEGEND:

NO.	DESCRIPTION:	SYMBOL:
1	ADJACENT BUILDING EGRESS.	NO SYMBOL
2	PROTECTION OF EGRESS PATH FOR ADJACENT BUILDING.	—
3	CONSTRUCTION FENCE: PLYWOOD OVER CHAIN LINK	—
4	TWO (2) TRAILERS AT 80' LONG. ONE (1) CONFERENCE ROOM TRAILER AT 30' LONG.	■
5	4'-6" x 5'-6" EMERGENCY GATE FOR ADJACENT BUILDING.	∩
6	EGRESS LIGHTING. ALL ELECTRIC TO BE INSTALLED PER LOCAL CODE 92.	NO SYMBOL
7	ROOF PROTECTION: FOAM BOARD / PLYWOOD.	—
8	ON SITE SECURITY GUARD DURING OFF HOURS.	■
9	OUTRIGGERS PLATFORM IF REQUIRED.	NO SYMBOL
10	CONTROLLED ACCESS ZONE FOR TANK REMOVAL.	▨
11	FIRE HYDRANT LOCATION.	⊙
12	FIRE EXTINGUISHER	▲
13	ALTERNATE LOCATION FOR TRAILERS TO BE ON A BRIDGE.	NO SYMBOL
14	CONTAINMENT AREA FOR BASEMENT ACCESS.	■
15	TYPICAL GENERATOR LOCATION, IF REQUIRED.	■

DOT SIGNS LEGEND:

NO.	DESCRIPTION:
1	NO STANDING ANYTIME ←
2	NO PARKING 7:30 - 8:30AM EXCEPT SUNDAY ←
3	1 HOUR PARKING 8:30AM - 7:00PM EXCEPT SUNDAY ←

TIME FRAME: T.B.D.
 DEMOLITION / ABATEMENT
 DWG NO: FSKS-0001
 PHASE 1 OF 4 SEPT 18T, 2009

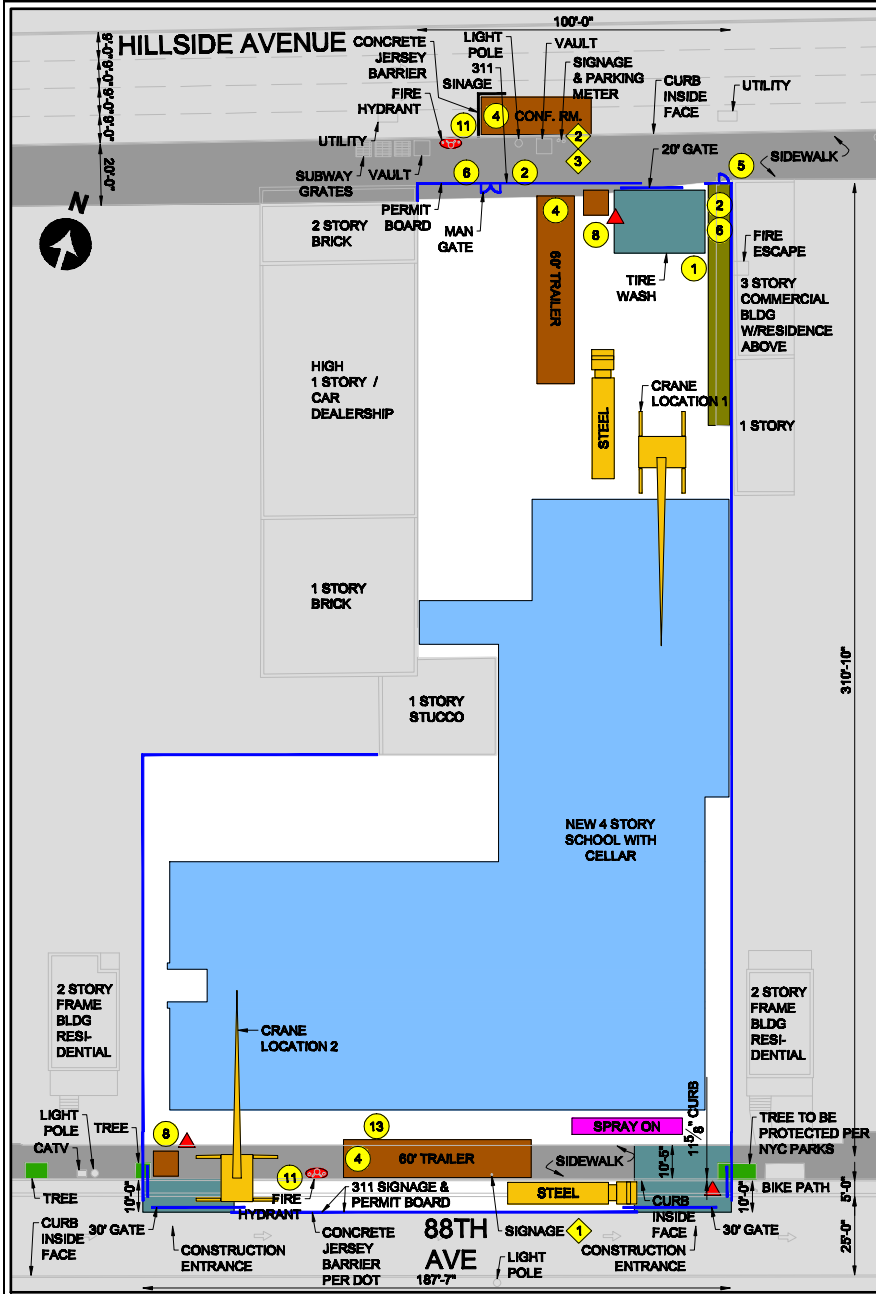

STEEL AND SUPERSTRUCTURE NOTES:

- A. ALL CRANE APPROVALS, PERMITTING, ERECTION, INSPECTION AND USAGE WILL BE IN ACCORDANCE WITH ALL APPLICABLE RULES, CODES, REGULATIONS, LAWS, ETC.
- B. ALL NECESSARY DOT/DOT PERMITS WILL BE PLACED AND MAINTAINED DURING THE PROJECT.
- C. EMERGENCY EGRESS PATHS WILL BE PROVIDED AT THE GATE LEADING TO HILLSIDE AVENUE AND ALSO THRU THE GATE LEADING TO 88TH AVENUE. EMERGENCY EGRESS PLAN WILL BE POSTED AND MAINTAINED ON-SITE.
- D. ROOF PROTECTION WILL BE REQUIRED FOR ADJACENT BUILDING ATTACHED TO NEW CONSTRUCTION.
- E. ON SITE SAFETY MANAGER TO BE PRESENT AS REQUIRED.
- F. CONCRETE OPERATION WILL TAKE PLACE ON BOTH THE NORTH AND THE SOUTH SIDES OF THE BUILDING AS REQUIRED.

GENERAL NOTES:

- A. TRAILER LOCATIONS SHOWN WILL BE COORDINATED WITH THE SOA.
- B. NO SMOKING IS ALLOWED ON SITE.
- C. SIDEWALK CLOSURES ON HILLSIDE AVENUE AND 88TH AVENUE WILL BE REQUESTED FOR THE DURATION OF THE PROJECT.
- D. CLOSURE OF ONE LANE OF 88TH AVENUE WILL BE REQUESTED FOR THE DURATION OF THE PROJECT.
- E. ALL WORKERS WILL HAVE SUCCESSFULLY COMPLETED A 10-HOUR OSHA COURSE WITHIN THE PREVIOUS FIVE CALENDAR YEARS.
- F. ALL WORKERS WILL RECEIVE A SITE SPECIFIC SAFETY ORIENTATION PRIOR TO WORK.

SITE SAFETY NOTING LEGEND:

NO.	DESCRIPTION:	SYMBOL:
1	ADJACENT BUILDING EGRESS.	NO SYMBOL
2	PROTECTION OF EGRESS PATH FOR ADJACENT BUILDING.	—
3	CONSTRUCTION FENCE: PLYWOOD OVER CHAIN LINK.	—
4	TWO (2) TRAILERS AT 60' LONG. ONE (1) CONFERENCE ROOM TRAILER AT 39' LONG.	■
5	4'-6" x 8'-6" EMERGENCY GATE FOR ADJACENT BUILDING.	↕
6	EGRESS LIGHTING. ALL ELECTRIC TO BE INSTALLED PER LOCAL CODE 92.	NO SYMBOL
7	ROOF PROTECTION: FOAM BOARD / PLYWOOD.	—
8	ON SITE SECURITY GUARD DURING OFF HOURS.	■
9	OUTRIGGER PLATFORM IF REQUIRED.	NO SYMBOL
10	CONTROLLED ACCESS ZONE FOR TANK REMOVAL.	▨
11	FIRE HYDRANT LOCATION.	⊕
12	FIRE EXTINGUISHER	▲
13	ALTERNATE LOCATION FOR TRAILERS TO BE ON A BRIDGE.	NO SYMBOL

DOT SIGNS LEGEND:

NO.	DESCRIPTION:
1	NO STANDING ANYTIME ↔
2	NO PARKING 7:30 - 8:30AM EXCEPT SUNDAY ←
3	1 HOUR PARKING 8:30AM - 7:00PM EXCEPT SUNDAY ←

TIME FRAME: T.B.D.

STEEL AND SUPERSTRUCTURE

DWG NO: FSKS-0003

PHASE 3 OF 4 SEPT 18T, 2009

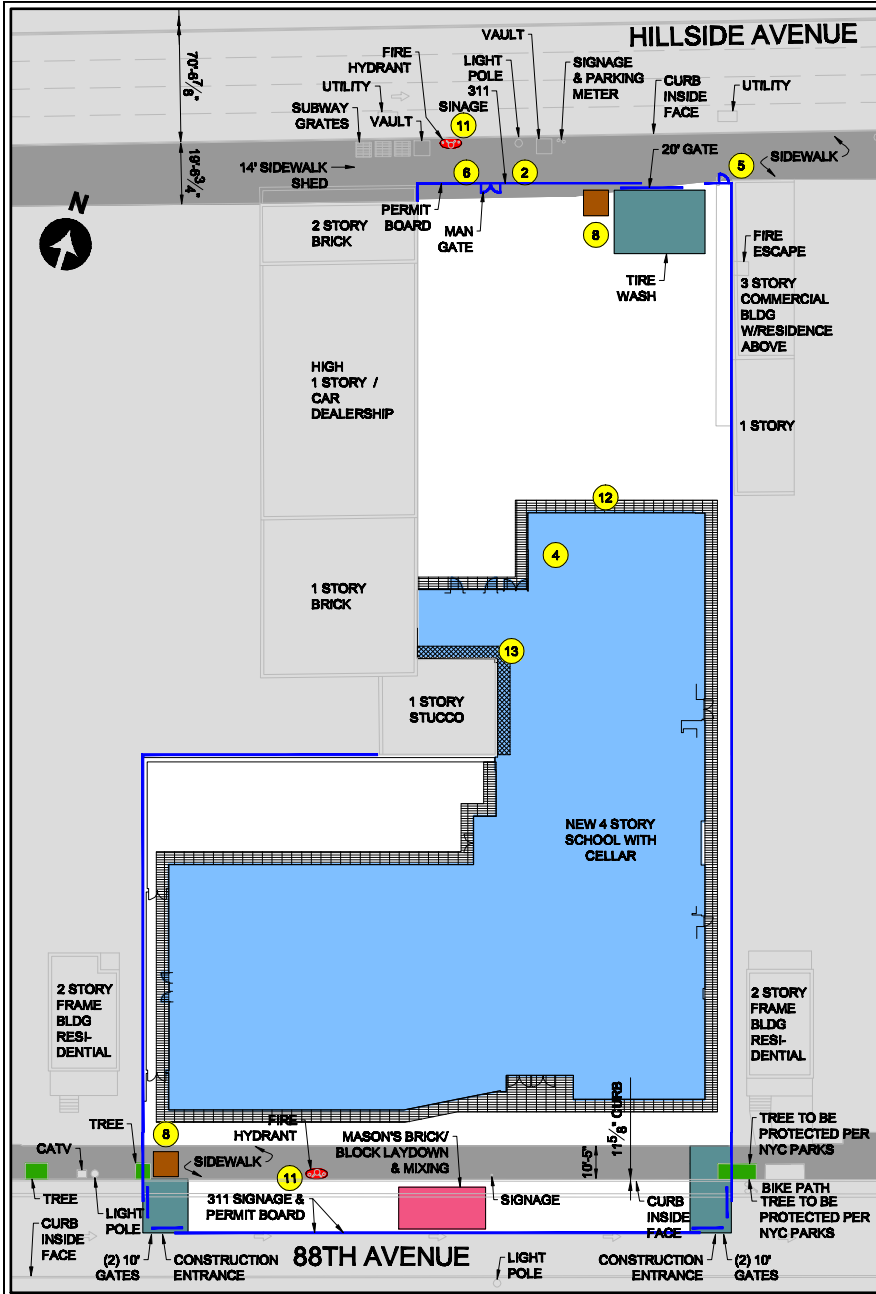

SITE WORK:

- A. ALL SCAFFOLDING AND HANGING SCAFFOLDING APPROVALS, PERMITTING, ERECTION, INSPECTION AND USAGE WILL BE IN ACCORDANCE WITH ALL APPLICABLE RULES, CODES, REGULATIONS, LAWS, ETC.
- B. ALL NECESSARY DOB/DOOT PERMITS WILL BE PLACED AND MAINTAINED DURING THE PROJECT.
- C. EMERGENCY EGRESS PATHS WILL BE PROVIDED AT THE GATE LEADING TO HILLSIDE AVENUE AND ALSO THRU THE GATE LEADING TO 88TH AVENUE. EMERGENCY EGRESS PLAN WILL BE POSTED AND MAINTAINED ON-SITE.
- D. ROOF PROTECTION WILL BE REQUIRED FOR ADJACENT BUILDING ATTACHED TO NEW CONSTRUCTION.
- E. ON SITE SAFETY MANAGER TO BE PRESENT AS REQUIRED.

GENERAL NOTE:

- A. TRAILER LOCATIONS SHOWN WILL BE COORDINATED WITH THE SCA.
- B. NO SMOKING IS ALLOWED ON SITE.
- C. SIDEWALK CLOSURES ON HILLSIDE AVENUE AND 88TH AVENUE WILL BE REQUESTED FOR THE DURATION OF THE PROJECT.
- D. CLOSURE OF ONE LANE OF 88TH AVENUE WILL BE REQUESTED FOR THE DURATION OF THE PROJECT.
- E. ALL WORKERS WILL HAVE SUCCESSFULLY COMPLETED A 10-HOUR OSHA COURSE WITHIN THE PREVIOUS FIVE CALENDAR YEARS.
- F. ALL WORKERS WILL RECEIVE A SITE SPECIFIC SAFETY ORIENTATION PRIOR TO WORK.

SITE SAFETY NOTE LEGEND:

NO.	DESCRIPTION	SYMBOL:
1	NA	
2	NA	
3	CONSTRUCTION FENCE: PLYWOOD OVER CHAIN LINK	—
4	TURNER / SCA TRAILERS RELOCATED INSIDE BUILDING.	
5	4'-0" x 8'-0" EMERGENCY GATE FOR ADJACENT BUILDING.	∩
6	NA	
7	ROOF PROTECTION: FOAM BOARD / PLYWOOD.	▬
8	ON SITE SECURITY GUARD DURING OFF HOURS.	■
9	OUTRIGGERS PLATFORM IF REQUIRED.	NO SYMBOL
10	NA	
11	FIRE HYDRANT LOCATION	⦿
12	MASON 4 SCAFFOLDING.	▬
13	HANGING SCAFFOLD TO BE ENGINEERED.	▬

TIME FRAME: T.B.D.

SITE WORK

DWG NO: FSKS-0004

PHASE 4 OF 4 SEPT 18T, 2009